

# LAVISTA ASSOCIATES, INC.

Commercial and Industrial, Realtors 7

FOR SALE

28.083 ACRES

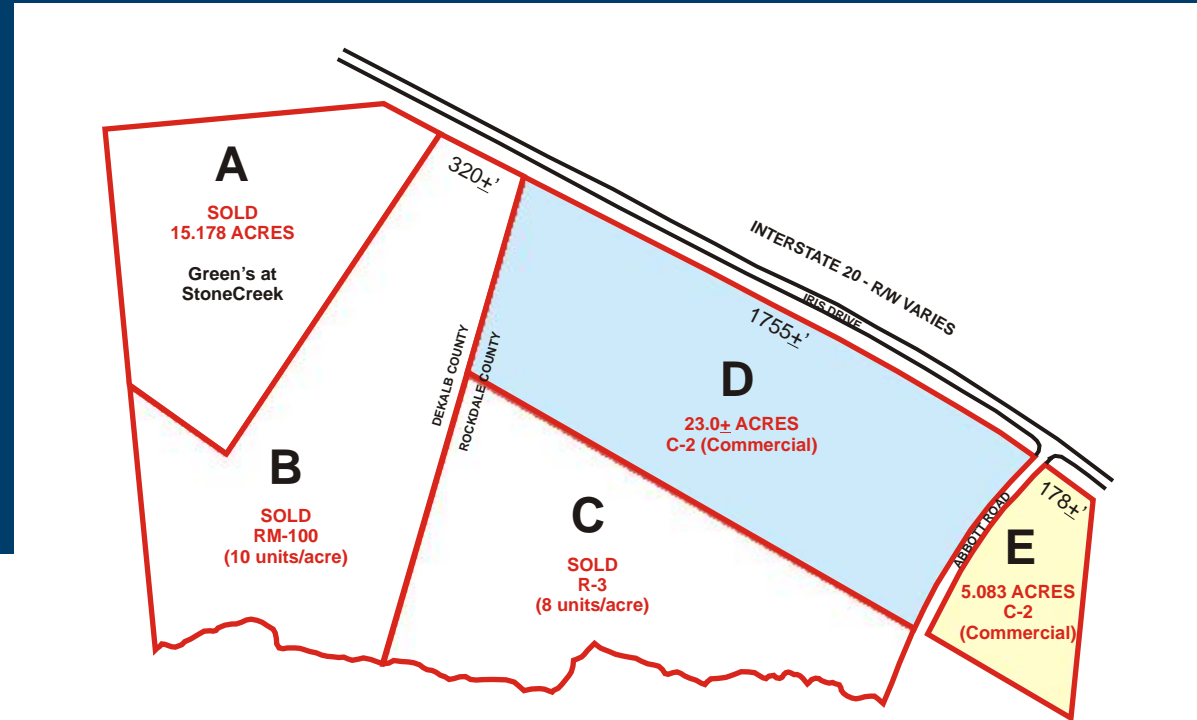

Exclusive Agent:  
Bobby Mayson  
770.729.2817

## LAVISTA ASSOCIATES, INC.

Commercial and Industrial, Realtors 7

3105 Northwoods Place  
Norcross, Georgia 30071  
Main: 770.448.6400  
Fax: 770.729.2856  
www.lavista.com

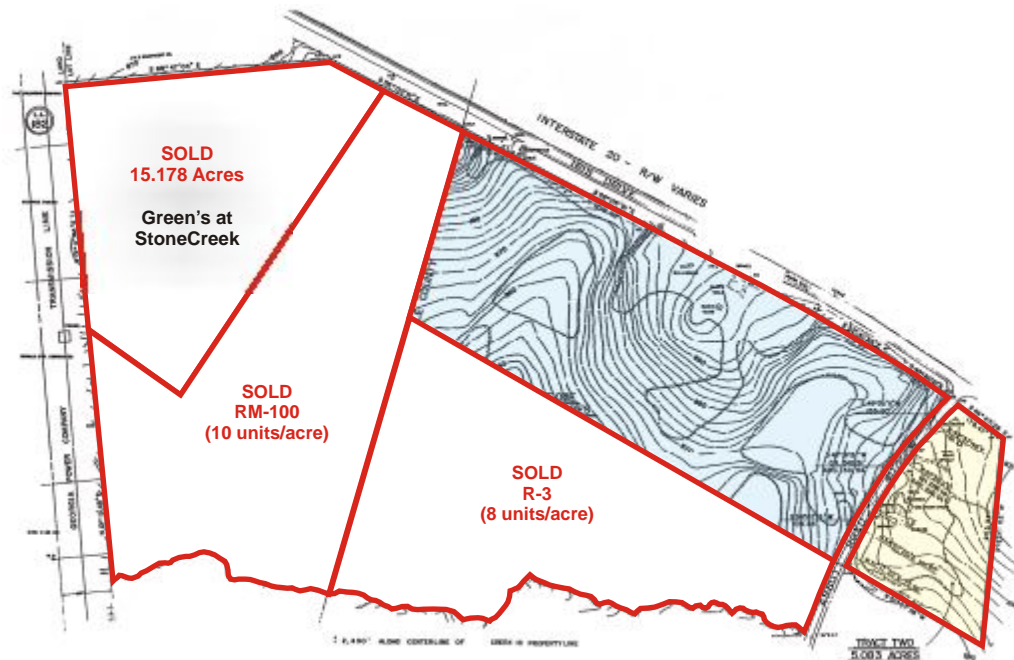

DISCLOSURE AND DISCLAIMER: Lavista Associates, Inc. ("Broker") is acting as agent for, and being compensated by, the Owner of this Property, and is not acting as agent for the prospective purchaser or tenant. Broker provides the within information together with all other information of every type, herewith or later provided, only to expedite a potential purchaser's or tenant's decision of whether to proceed with an independent in-depth investigation of the property. Said information shall not be used for any other purpose. All information provided by Broker is not guaranteed or warranted and may not cover all material facts. Broker expressly disclaims all express or implied responsibility for errors, omissions, representations with respect to matters of price, value, income, expense, legal or tax consequences, conditions of soil, structure, roof or operating systems, investment potential, compliance with applicable law, suitability for intended use or any other matter. Potential purchasers or tenants are responsible for verifying all material considerations and insuring that their offer is contingent upon such verification. The availability of the property is subject, without notice, to changes, prior sale, or withdrawal at any time. Financing, loan assumptions and leases are subject to credit approval and other conditions. This document is not an offer open for acceptance. Broker has no power to obligate or bind the Owner of the Property. Owner may be bound only by a formal written agreement fully executed by all parties at interest, which agreement may be subject to conditions or rejection without reason. In consideration for the within information the recipient 1) accepts and uses the information and related material subject to these conditions, 2) agrees to rely solely on its right, and assumes the duty, to independently obtain and analyze all material information, and 3) agrees not to rely on any information provided by Broker. Persons associated with Broker may not alter or modify these provisions. Sub-agents of Broker and agents representing any purchaser or tenant shall disclose these terms to their prospects. Reproduction hereof, in whole or in part, without the prior written permission of Broker is strictly prohibited. (Rev. 5-88)

FOR SALE

28.083 ACRES

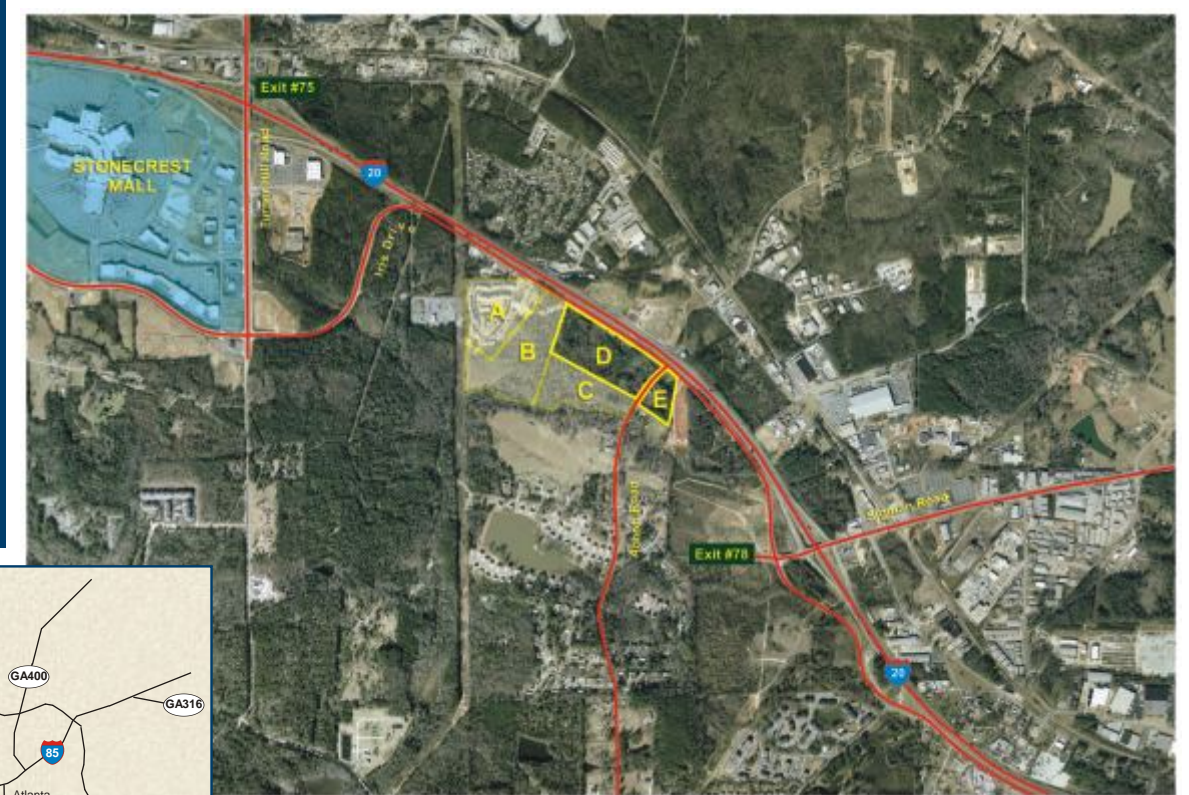

Conyers, Georgia

Exclusive Agent:  
Bobby Mayson  
770.729.2817

## LAVISTA ASSOCIATES, INC.

Commercial and Industrial, Realtors 7

3105 Northwoods Place  
Norcross, Georgia 30071  
Main: 770.448.6400  
Fax: 770.729.2856  
www.lavista.com

- Location — Located at the Eastern edge of DeKalb County and the Western edge of Rockdale County fronting Iris Drive & I-20 East. The property is well-located with excellent access from Sigman Road and I-20, one mile east of the new Stonecrest Regional Mall at Turner Hill Road.
- Frontage — 1933+ feet on Iris Drive (I-20 East Access Road)  
630+ feet on Abbott Road
- Zoning — 28.083 Acres C-2 (Commercial)
- Utilities — The property has all utilities available on site
- Comments — The property has excellent exposure on I-20 with 93,000+ A.D.T. Should be an excellent location for car dealership, equipment dealers, RV dealers, any semi-retail/showroom business that needs exposure, access and a regional mall nearby.

**IMPORTANT NOTICE: Read and understand the Disclosure and Disclaimer paragraph on the reverse side hereof prior to using this information.**

**FOR SALE**  
**28.083 ACRES**

Exclusive Agent:  
**Bobby Mayson**  
770.729.2817

**LAVISTA**  
**ASSOCIATES, INC.**  
Commercial and Industrial, Realtors

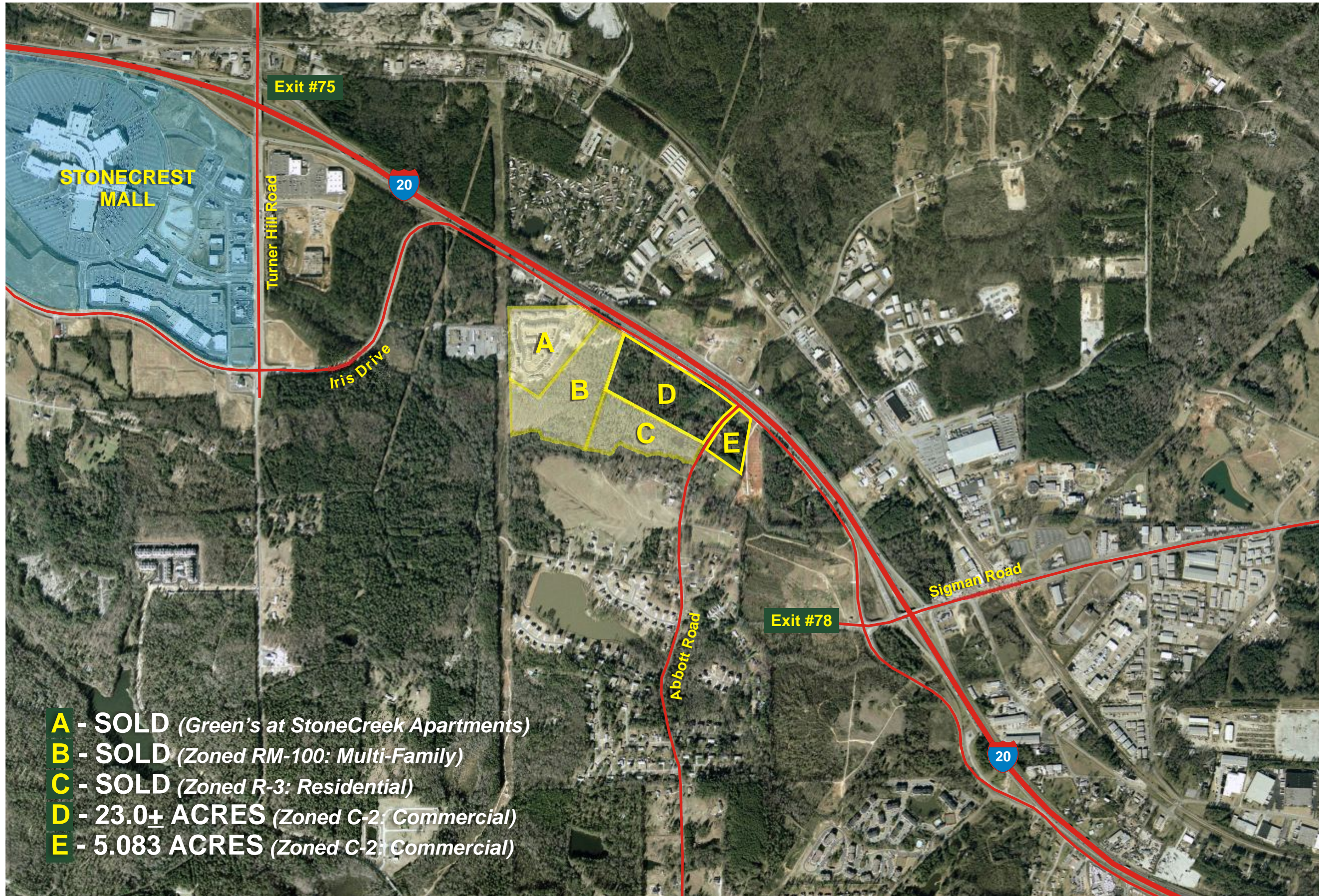

- A** - SOLD (Green's at StoneCreek Apartments)
- B** - SOLD (Zoned RM-100: Multi-Family)
- C** - SOLD (Zoned R-3: Residential)
- D** - 23.0+ ACRES (Zoned C-2: Commercial)
- E** - 5.083 ACRES (Zoned C-2: Commercial)